

RM OF LUMSDEN NO. 189

BYLAW NO. 2011-02

A BYLAW TO AUTHORIZE THE EXPROPRIATION OF LAND LEGALLY DESCRIBED AS THE UNREGISTERED ROAD WAY THROUGH NE 1-20-21-W2

The Council of the Rural Municipality of Lumsden No. 189 in the Province of Saskatchewan enacts as follows:

- 1. The Council of the Rural Municipality of Lumsden No. 189 deems it necessary to acquire title to the unregistered roadway through the NE 01-20-21-W2 for the purpose of providing legal access to landowners of the NW 6-20-20-W2 and cannot do so by agreement with the landowners.
- 2. It shall be lawful for Council of the Rural Municipality of Lumsden No. 189 to expropriate the said property; and to proceed in accordance with the provisions of *The Municipal Expropriation Act*.
- 3. This bylaw shall come into force on the day of its final passing.

READINGS

1st Reading the 10th day of February, 2011

2nd Reading the 10th day of February, 2011

Adoption on the 24th day of February, 2011.

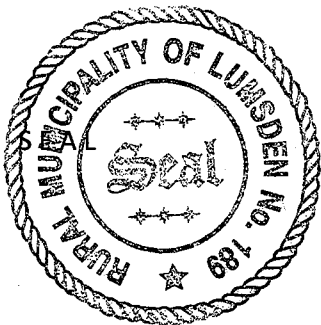

[Handwritten Signature]
 REEVE

[Handwritten Signature]
 ADMINISTRATOR
 (Section 3 of the *Municipal Expropriation Act*)

Certified to be a true copy of Bylaw No. 2011-02
 adopted by the Council of the R.M. of Lumsden
 No. 189 on the 24 day of February 2011

[Handwritten Signature]
 Administrator

Plan of Survey
 Showing Surface R.M. ROADWAY
 of Part
 N.E. 1/4 Sec. 1 & S.E. 1/4 Sec. 12
 Twp. 20 Rge. 21 W. 2 Mer
 RM of Lumsden No. 189,
 Saskatchewan
 BY: W.W. Stockton, S.L.S.
 DATE: July, 2009 - February, 2015
 SCALE: 1:2000

Notes
 Standard road allowances on this plan are 20.117 metres in width.
 Measurements are in metres and decimals thereof.
 The Office Identifier of S.O.S. has been stamped on all established
 standard iron posts.
 Area to be approved is outlined by a heavy dashed line.
 All parcels within the line of approval have an extension 0.1 metres
 otherwise shown.
 The Datum used: NAD83/CGRS85.
 The Projection used: UTM Zone 18N extended.
 RP coordinates were derived as of February 2009, 2015.
 Georeferenced points derived from GNSS observations.

Legend
 Standard iron posts found are shown thus ————
 Standard iron posts placed are shown thus ————
 Reference Points as shown thus ————
 AP1 AP2

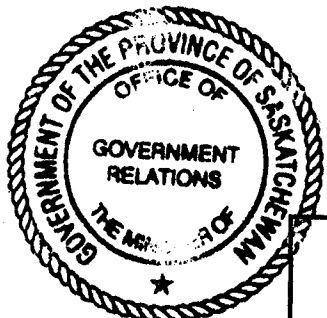
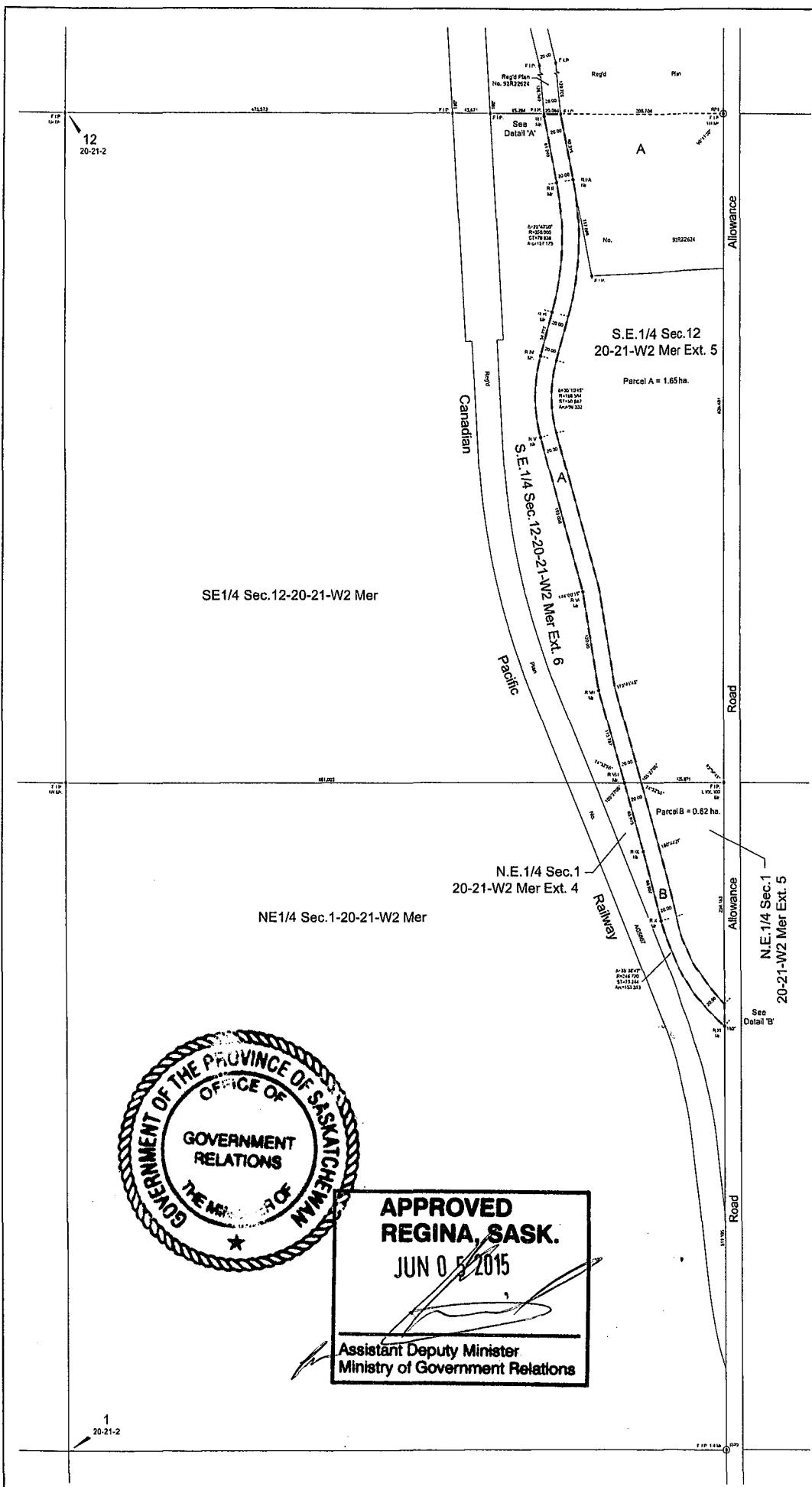
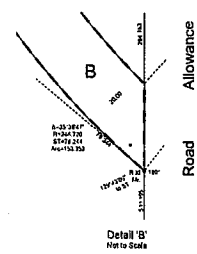
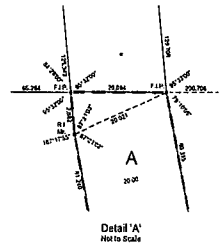

**APPROVED
 REGINA, SASK.**
 JUN 0 5 2015
 Assistant Deputy Minister
 Ministry of Government Relations