

## Rural Municipality of Lumsden No.189

### Bylaw No. 4-2014

A bylaw to amend Bylaw No. 7 - 2012 known as the Zoning Bylaw of the Rural Municipality of Lumsden No. 189.

The Council of the Rural Municipality of Lumsden No 189, in the Province of Saskatchewan, enacts this bylaw to amend Bylaw No. 7 - 2012 as follows:

1. The **Zoning District Map** referred to in Section 5.2.1 is amended:
  - a. By rezoning Parcel 7, Plan No. 95R37747, in the SW ¼ Sec. 30-19-21-W2M, from R1 – Low Density Valley Residential District to A – Agriculture District, as shown within the bold dashed line on the map attached as Schedule “A” forming a part of this bylaw.
2. This bylaw shall become effective on the date of approval of the Minister of Government Relations.

#### Readings

Read a first time this 10th Day of April, 2014.

Read a second time this 8th Day of May, 2014.

Read a third time this 8th Day of May, 2014.

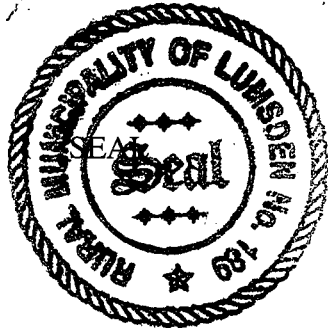

*James R. Hopkin*  
Reeve

*Raunie Cooper*  
Chief Administrative Officer

Certified to be a true copy of Bylaw No. 4-2014  
adopted by the Council of the R.M. of Lumsden  
on the 8th day of May, 2014

*Raunie Cooper*  
Chief Administrative Officer

# Schedule A

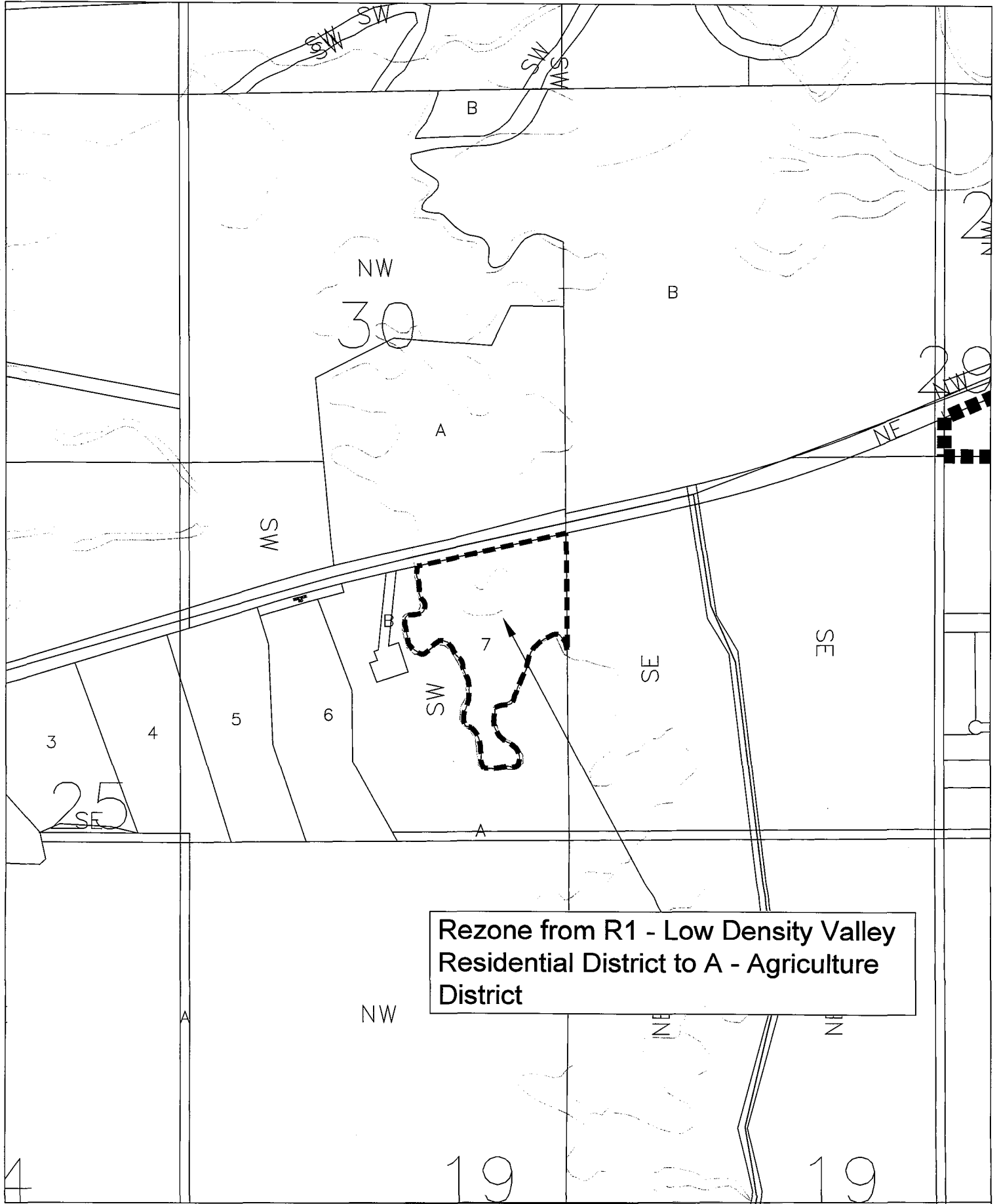



Government  
of  
Saskatchewan

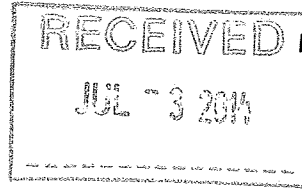

Ministry of Government Relations

Community Planning  
420 - 1855 Victoria Avenue  
Regina, Saskatchewan S4P3T2  
(306) 787-7704  
(306) 798-0194 (fax)

File: RM 189 Bylaws

June 25, 2014

Ms. Darcie Cooper, Administrator  
RM of Lumsden No. 189  
Box 160  
LUMSDEN SK S0G 3C0

Dear Ms. Cooper:

**RE: RM of Lumsden No. 189  
Zoning Bylaw Amendment 04-2014**

I am pleased to inform you that the above noted bylaw amendment for the RM of Lumsden No. 189 has been approved effective June 23, 2014. Enclosed is one copy of the approved bylaw for your records. I appreciate the time and effort that you and your council have contributed on behalf of your municipality in developing this important document.

If you have any questions please call.

Sincerely,

Amanda J. Brinda, MCIP RPP  
Planning Consultant

Enclosure